

ALTO I

ORIGINAL CHART BY ERNIE HOUGHTON

CANADIAN SUNSET

9/5 (40)

A

Soli No v.b.

B

Soli

C

D

UNIS

Soli

ff

Alto I

n 2 -

CANADIAN SUNSET

E

Soli UNIS

ALTO II

CANADIAN SUNSET

Soli No. vii.3.

A

Soli

B

C

UNIS

Soli

AKTO II

~2~

CANADIAN SUNSET

TENOR I

CANADIAN SUNSET.

original chart by
Eric Houghton

A. SOLI NO VIB.

mf

II^o

B. 2ND TROM.

f

2ND TROM.

SOLI

TENORI. CANADIAN SUNSET

UNIS

Solo

AD LIB

UNIS

DIVI.

Solo

mp

Tenor II CANADIAN SUNSET.

A Solo No vib

B 3RD TRON

3RD TRON

Solo **C**

A UNIS Solo

TENOR II - CANADIEN AU SUNSET

BARITONE

CANADIAN SUNSET. Am Ernie Haydon

SOLO

A.C. \$.

TO CODA

I^o I^o

BARITONE. CANADIAN SUNSET

TRUMPET I

CANADIAN SUNSET

8/5 (40)

\$ AD

BY ERNIE HOUGHTON

9 $\frac{4}{4}$ 8

TOGDA mp

SOLI

ENS.

SOLI

2

BOUE I

A.S.
ALCIDA

EMS

TO CUP MUTE

mp

TROMBONE II

CANADIAN SUNSET

Bone II

2-8.

CANADIAN SUNSET

D.S. AL CODA

COXA: Φ

UNIS

EMS.

F TO CUP MUTE.

CUP

mp

Trombone III CANADIAN SUNSET.

S.
A.C.

9/b — 4 — 8

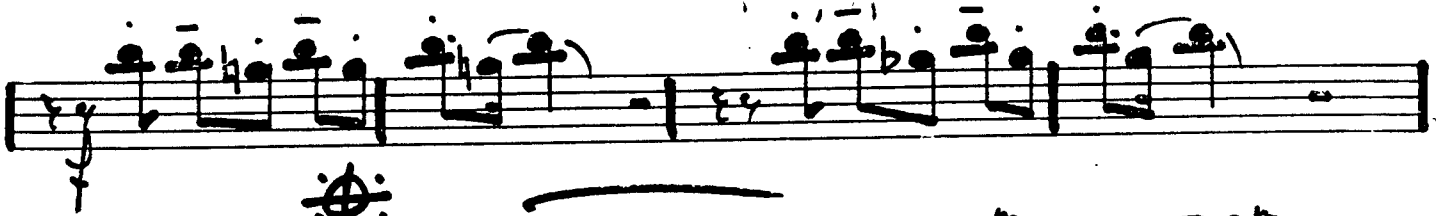

TO CODA

B SOLI

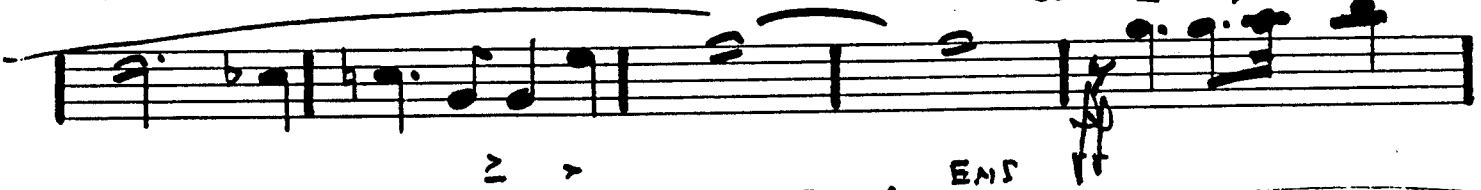

END

TROM III. CANADIAN SUNSET

\$. D.S. AL CODA

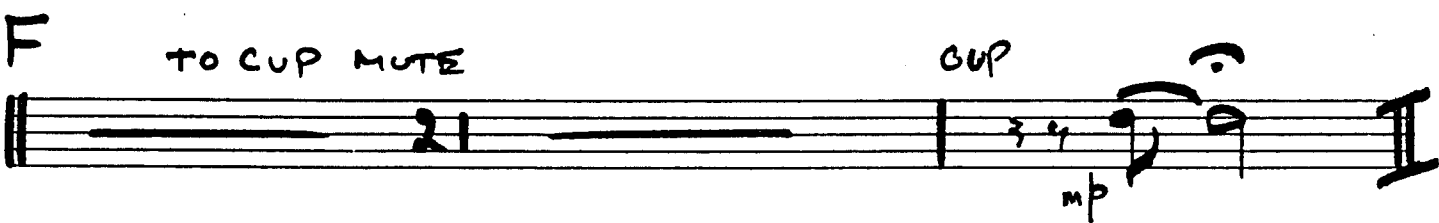
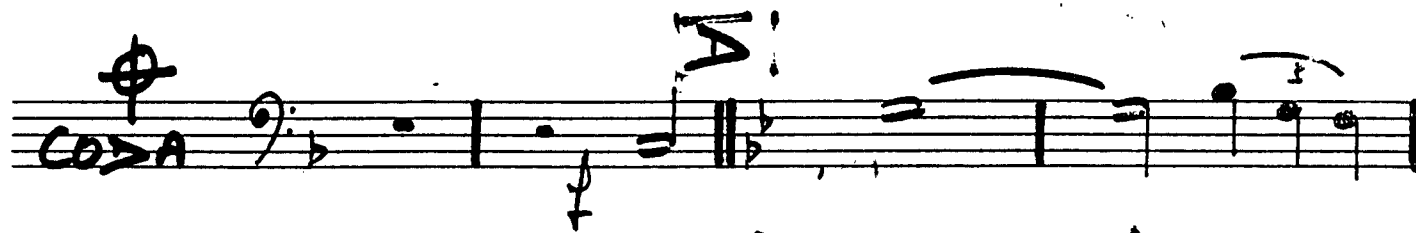
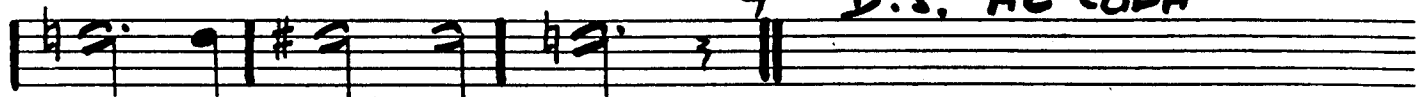

Trombone IV CANADIAN SUNSET.

S.
A.C!

Bass clef, key signature of one flat (B-flat), and a 4-measure rest.

Solo

Solo

ENS

TRUMPET II

~ 2 -

CANADIAN SUNSET

D.S. AL CODA

TRUMPET I

CANADIAN SUNSET

ORIGINAL CHART BY ERNIE HOUGHTON

A

B

C

A

TRUMPET I

2

CANADIAN SUNSET

F TO CUP MUTE

CUP.

A series of seven empty musical staves.

TRUMPET I. CANADIAN SUNSET

TRUMPET II

CANADIAN SUNSET

A

4 ——— | ——— 32 ———

B

3 ——— | ——— 3 ——— | ——— 3 ——— | ——— 3 ——— | ——— 3 ——— | ——— 3 ———

C

15 ——— | ——— 3 ——— | ——— 3 ——— | ——— 3 ——— | ——— 3 ——— | ——— 3 ———

A

3 ——— | ——— 3 ——— | ——— 3 ——— | ——— 3 ——— | ——— 3 ——— | ——— 3 ———

A

3 ——— | ——— 3 ——— | ——— 3 ——— | ——— 3 ——— | ——— 3 ——— | ——— 3 ———

TR II - CANADIAN SUNSET

Five sets of empty musical staves, each consisting of five lines, provided for additional notation or practice.

TRUMPET III

CANADIAN SUNSET

A

B

C

A

E

TRUMPET III

2

CANADIAN SUNSET

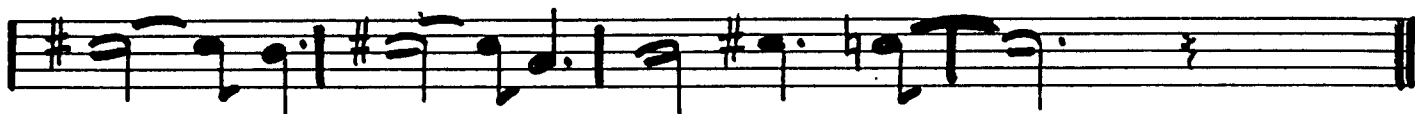

F

TO CUP MUTE

CUP

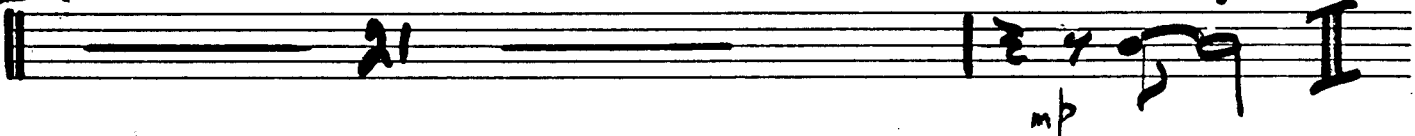

TRUMPET III. CANADIAN SUNSET

TRUMPET IV

CANADIAN SUNSET.

A

B

C

D

Trpt IV

- 2 -

F. TO CUP MUTE

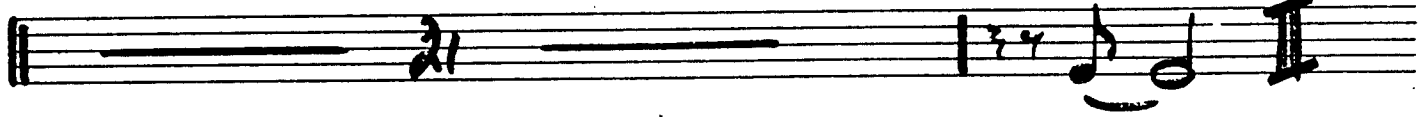

CUP

TRUMPET 4. CANADIAN SUNSET

GUITAR

ORIGINAL CHART BY ERNIE HOUGHTON

BARIitone Solo

CANADIAN SUNSET

A

SAXES

16 BASSO
F6

B

GUITAR

~ 2 ~ Canadian Sunset

GUITAR

Canadian Sunset BVS.

PIANO

SAXES

TENOR Solo

Eb7

E

SAXES

GUITAR

PIANO

Canadian Sunset

AS.

4

C7:7 F7 Bb D7:7 Dbb7:7 C7:7

F9 Bb7:9, Bb, A9, D7:7, A9

F

SAXES

D7:7 C7:7, F7, Bb / /

Bb / / / /

C9 / / Eb / Bb

GUITAR

~~Baritone~~

~ 5 -

Trinidad Sunset

BARITONE CUG 16 BASSO

Five empty musical staves, each consisting of five horizontal lines, arranged vertically below the second system.

PIANO

ORIGINAL CHART BY ERNIE HOUGHTON

BARITONE SOLO

CANADIAN SUNSET

A

SAXES

16 BASS

F⁶

F

F

E⁹

Bb11

Bb11

F

E11:7

F^o

F / E11:7

F

B

E11

Bb11 C

PIANO

~ 2 ~

CANADIAN SUNSET

PIANO

Canadian Sunset

EVANS

3

SAXES

TENOR Solo

E

SAXES

PIANO

Canadian Sunset ^{AS.}

4

C7:7 F7 Bb D7:7 D7:7 C7:7

F9 Bb7:9 Bb A9 D7:7 A9

SAXES

D7:7 C7:7, F7 Bb / /

Bb / / / /

C9 / Eb7 / Bb

PIANO

~ 5 -

Truadean Sunset

BARITONE CUG 16 BASSO

Five empty musical staves, each consisting of five horizontal lines, provided for further notation.

BASS

CANADIAN SUNSET

ORIGINAL CHART BY ERNIE HOUGHTON

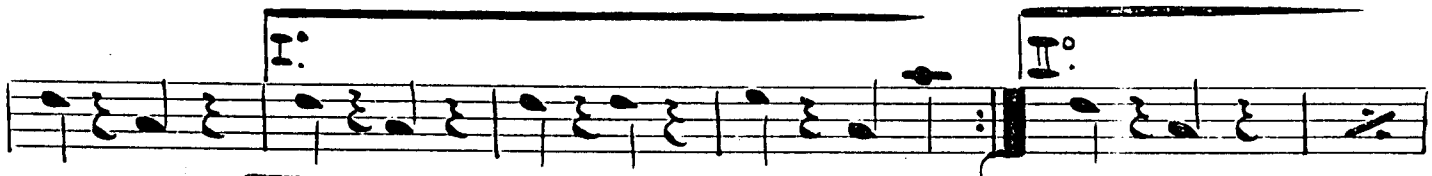

BASS

3

CANADIAN SUNSET

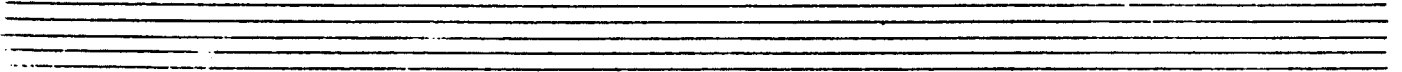
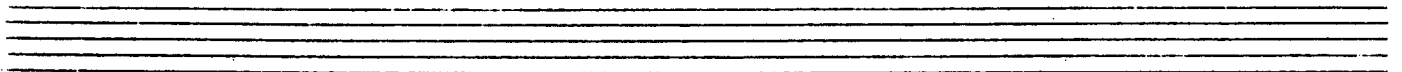
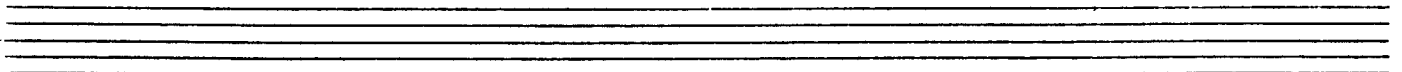

ORIGINAL CHART BY ERNIE HOUGHTON

DRUMS

CANADIAN SUNSET

BRUSHES

Section A

Section A continuation, measures 5-8. Measure 5: quarter notes G2, B1, D2. Measure 6: quarter notes G2, B1, D2. Measure 7: quarter notes G2, B1, D2. Measure 8: quarter notes G2, B1, D2. A box labeled 'A' is above measure 8.

Section B

Section B continuation, measures 13-16. Measure 13: quarter notes G2, B1, D2. Measure 14: quarter notes G2, B1, D2. Measure 15: quarter notes G2, B1, D2. Measure 16: quarter notes G2, B1, D2.

Section C

Section D

Section E

Section F

Section G